

# 2024 Organic Produce Club

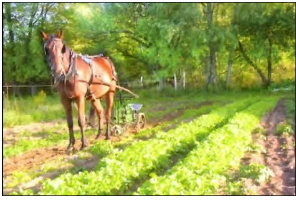

## Michigan Organic Family Farms



### Farming Practices

Healthy food starts with promoting life in the soil.

Our growers are certified organic. Every year these farms are inspected by a third party and certified in compliance with National Organic Program Standards. This is to assure you that no harmful chemicals, pesticides or genetically-modified organism (GMO) seeds are used in the production of your food.

### About Our Club

By joining our club, you become a patron of organically-grown produce. Our CSA/club has supported small Michigan family farms for over 10 years. In doing so, we have seen that the unpredictability of the seasons can significantly impact the variety, quality and value of the boxes. Simultaneously, weather variations and the availability of farm help (or not) can create problems for a single farm(er). To provide more value and variety in your weekly box, we will be working with several Michigan family farms in the 2023 season. These will include the growers from previous years, Green Valley Organics, Pleasant Lane Farm, and Homer Organic Family Farms. We will also welcome new growers Daniel Detweiler, Yost Stutzman and their neighbors in Blanchard. You will find a weekly update in your box with info about the harvest.

### What are the benefits?

By subscribing to our club you are supporting Michigan Organic family farms. Not only are members getting the freshest food, but they are also using their dollars to assist and ensure that these farms remain “certified organic”. In appreciation of your patronage, you also receive: a 10% discount on any “in-store” produce purchases, any day, for the duration of the season (June 19 - October 5); your choice of three different pickup days, and a pickup location that is super-convenient. Grab and run or choose to shop a well-stocked grocery while you’re here.

### What might I see in my weekly box?

#### Early Season: June - mid-July

Asparagus,  
Leaf Lettuce,  
Swiss Chard,  
Kale varieties,  
Collards,  
Zucchini,  
Peas: Snap and Shell,  
Salad Greens,  
Rhubarb  
Strawberries

#### Summer Season: July/August

Lettuce, Broccoli, Cabbage,  
Cauliflower, Radishes, Beans,  
Zucchini, Cucumbers,  
Hot Peppers, Garlic,  
Carrots, Peas, Tomatoes,  
Sweet Potatoes, Basil, Garlic,  
Kale, Potatoes, Green Onions,  
Sweet Corn, Onions, Beets,  
Summer Squash, Watermelon,  
Blueberries

#### Late Season: September

Any remaining  
summer crops,  
Red Peppers,  
Hard Squash,  
Spinach, Pie Pumpkin,  
Late Greens, Turnips,  
Eggplant, Parsnips,  
Cabbage, Brussels  
Sprouts, Watermelon,  
Cantaloupe

**Enroll now through May 31st**

**Be a Patron of Organic Produce**



# 2024 Organic Produce Club

## Michigan Organic Family Farms

**Duration:** 16 weeks/  
June 19 - October 5

**Cost:** \$500

**Share Size:** 1/2 Bushel box  
(2-person size, about 7-8 lbs  
will vary w/ seasonal contents)

### Subscriber Information

Name(s) \_\_\_\_\_

Phone # \_\_\_\_\_

Address \_\_\_\_\_

Phone # \_\_\_\_\_

City/Zip \_\_\_\_\_

E-mail \_\_\_\_\_

**Choose your Pickup Time:** (circle one)

**Wednesdays @ 7:30AM**    or    **Thursdays @ 2:30PM**    or    **Saturdays @ 7:30AM**

Boxes are clearly marked with surname of subscriber and are placed on the dedicated pickup rack adjacent to the main entrance, outside the store under our canopy. **You will be able to park, pick up your box, and be on your way in as little as 60 seconds!** Boxes not picked up within 36 hours will be donated to Food Gatherers. If you will be unable to make your pickup, please e-mail [info@arborfarms.com](mailto:info@arborfarms.com) the week prior to change your day. You may also gift your box to a neighbor or friend willing to pick it up. E-mail [info@arborfarms.com](mailto:info@arborfarms.com) with questions.

**Choose your Payment Schedule:** (circle one)    **Please make checks payable to Arbor Farms**

\$500 paid in full

\$250 now, remaining \$250 by May 31st

fresh. local. organic.



**ARBOR FARMS  
MARKET**